

44803BB

15T STANDARD BIBLOC BRAKE TESTER



The bibloc version of the 44803 model is technologically identical in all aspects.

Like the 44803 monobloc, this version, which is designed for export markets equips our entire range of mobile stations.

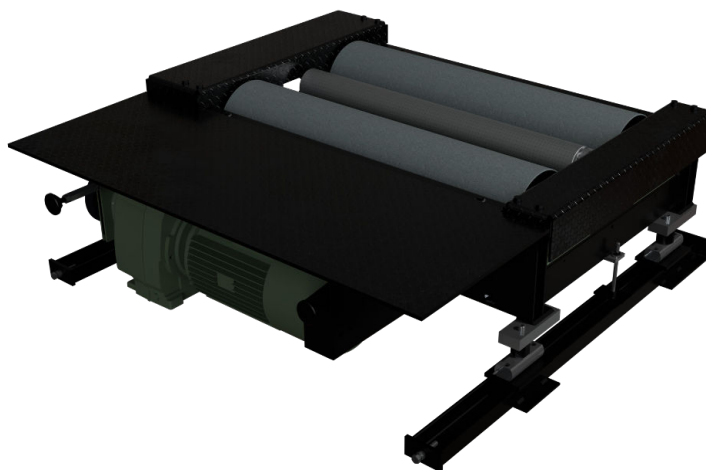

TECHNICAL DATA

44803BB

| | |
|-------------------------------|-----------------------|
| Axle load | 18 000 kg |
| Minimum / Maximum clearance | 800 mm / 2 800 mm |
| Distance between roller axles | 500 mm |
| Roller diameter | 250 mm |
| Roller covering | Epoxy /Silica |
| Adhesion coefficient | dry > 0,8 / wet > 0,6 |
| Brake motors (exit help) | 2 x 11 kW |
| Test speed | 2,2 km/h |
| Maximum braking forces | 2 x 4 000 daN |
| Two-speed management | optional |
| Clearance between frames | 520 mm |

PACKAGING

Parcel Nr.1 -
800 kg

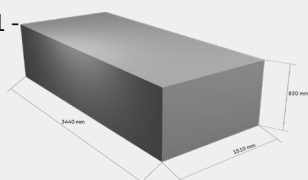

Parcel Nr.2 -
800 kg

